

# Strong Foundation, Fearless Future

---

## 2015 ANNUAL REPORT

---



eliminating racism  
empowering women

**ywca**

southeastern massachusetts

# Our Mission

**YWCA Southeastern Massachusetts is dedicated to eliminating racism, empowering women and promoting peace, justice, freedom and dignity for all.**



**eliminating racism  
empowering women  
ywca**  
southeastern massachusetts



# A Message From Our Leaders



On behalf of the Board and Staff of the YWCA Southeastern Massachusetts, it is my great pleasure to present to you our annual report for fiscal year 2014. It is so hard to believe that another year has come and gone. This has been a year of many changes as we are now halfway through our 2013 - 2015 strategic plan!

The YWCA consolidated services and programs into four departments: Adult Services, Youth Services, Residential Services and Health and Wellness. Our Medical Transportation Program is now part of the Health and Wellness Department and Girls Exclusive, Girls Giving and Growing and Tween 2 Teen are combined into one program: Girls Exclusive After-School and Summer Program serving girls in elementary, middle and high school. We now offer racial justice and economic advancement classes in English, Portuguese and Spanish and expanded our health and wellness

offerings to include diabetes outreach in New Bedford, Fall River and Wareham.

For the second year in a row, our YWCA was a top three finalist for the YWCA USA Economic Advancement Award! It is a true honor to be recognized by our national office and our peers across the country for our work in economic advancement and leadership development of young women.

In making changes to our programs we also restructured our staff to create a position solely dedicated to development and communications. We also increased our YWkids and Girls Exclusive staff members to serve more youth in the community. Over the next year we hope to continue to expand our youth program offerings in the region.

We continued to enhance our social media and web presence by revamping our old website and creating a new one that is fresh, light and user-friendly on iPhones, iPads, and tablets. We added a blog to our website and featured 80 girls in our I am YWgirl Facebook media campaign. Hopefully, you follow us on Twitter as well. We will continue to enhance our communication with you as we continue to make progress on our capital campaign and increase our programs and services in southeastern Massachusetts.

Our advocacy efforts locally, statewide and nationally focused this year on violence against women, immigration, paid sick leave, increasing minimum wage, and education. We participated in voter registration and provided information to the public about the importance of voting and making your voice heard. We hope to build on these efforts in the future as we gear up for the 2016 Presidential election.

We dedicate this annual report in memory of two very special women that we lost this year: Leonora Whyte and Joan Yotides. Leonora was the YWCA Southeastern Massachusetts' oldest and longest member, she voted in every election and attended every Annual Meeting. She was also the mother of former YWCA Executive Director, Yvonne Drayton. Joan Yotides was the YWCA Widowed Persons Director who retired in September 2013 after 19 years of service to the YWCA. Both are true YWCA women in every sense of the word. We miss both of them tremendously and both of their memories will live on forever in our programs and services.

In closing, I would like to thank the truly committed and dedicated YWCA Board, Staff, members, volunteers and donors that help make all of this happen on a daily basis. Without you the YWCA would not be able to accomplish all that we do. Thank you also for your continued support and as we work to increase the capacity of the YWCA so that many more women, girls and families can access needed services in our community.

*Gail M. Fortes*

Gail M. Fortes  
Executive Director



Women's Advocacy Day

## Eliminating Racism Empowering Women

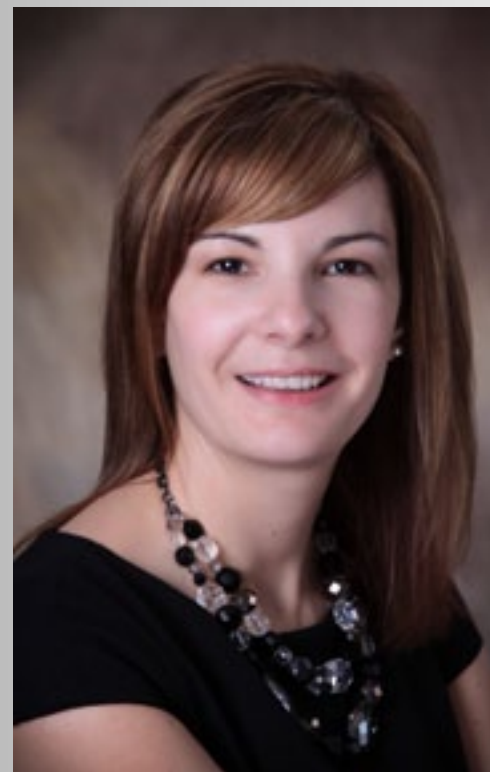

Dear Friends,

This is the time of year when we reflect on the past year's success and also take a look at areas we need to improve upon. In 2014, we continued to work through and manage the initiatives set forth in our strategic plan...the capital campaign, programming, resource development, and more...being nimble was a must, as many adjustments needed to be made along the way. Fortunately for us, we have a mission that guides us and keeps us motivated to forge on!

*"eliminating racism, empowering women and promoting peace, justice, freedom and dignity for all..."*

Some of society's greatest challenges wouldn't you say? We view that statement as hope for a better future... for every individual, every family, every community and even every country.

Right from the start, the Board placed Advocacy as a top priority on our strategic initiative list. Advocating for that mission and rallying around those that have been treated unjustly continue to be an area of success, as well as, improvement for us. 2014 brought many opportunities to get involved in the areas of racial justice, domestic violence awareness, women's reproductive rights and LGBTQ issues. We wrote Op-eds, partnered strategically with other organizations for a greater reach, and most recently, led an effort to educate and register voters in our communities. Our Board is committed... you haven't heard the last from us!

And it's not just the Board that is passionate about the mission. Our dedicated staff has done an incredible job at expanding our outreach, while strengthening our programs and services.

As you read this annual report, I hope it will remind you of our recent successes and energize you for the future as you envision the mission of the YWCA in 2015. For those of you who have tirelessly committed time and energy to the success of this organization, I thank you. For the many of you who are new, I welcome you to the YWCA Southeastern MA. The Board and I look forward to working with all of you in the year ahead.

*Nicole Almeida*

Nicole Almeida  
President



YWkids



YWkids



Girls Exclusive



# Income/Expenses

YWCA Southeastern MA FY 2014  
audited figures completed 10/28/14  
by Hodgson, Pratt, Pratt, Saunders and Associates

	FY2014	FY2013	\$ Change	Notes
REVENUE				
Contributions, Gifts, Legacies, Bequests & Special Events	155,948	176,547	(20,599)	Reduction in contributions to campaign
Grants	640,406	639,692	714	
Program Service Fees	115,372	71,898	43,474	FY' 14 increase in residents
Investment Revenue	30,398	32,072	(1,674)	
Other Revenue	2,508	4,058	(1,550)	
TOTAL REVENUE	944,632	924,267	(20,365)	
EXPENSES				
Administration (Management & General)	171,048	172,764	(1,716)	
Fundraising	51,937	120,223	(68,286)	Capital campaign expenses
Total Program Services	737,592	662,761	74,831	Increase in youth and residential programs
TOTAL EXPENSES	960,577	955,748	4,829	
EXCESS (Deficit)	(15,945)	(31,481)	(15,536)	

*Building a Strong Foundation*

# Balance Sheet

YWCA Southeastern MA FY 2014  
audited figures completed 10/28/14  
by Hodgson, Pratt, Pratt, Saunders and Associates

BALANCE SHEET	FY2014	FY2013	\$ Change	Notes
ASSETS				
Current Assets				
Checking/Savings	249,260	354,305	(105,045)	Capital funds expended-switch from oil to gas
Accounts Receivable	59,412	43,527	15,885	
Total Current Assets	308,672	397,832	(89,160)	
Pledges Receivables	105,524	77,022	28,502	Campaign pledges
Endowment	248,727	191,689	57,038	
Other Assets	424,229	407,429	16,800	
Prepaid Assets	5,002	1,091	3,911	
Fixed Assets, net of accumulated depreciation	1,368,113	1,375,272	(7,159)	
TOTAL ASSETS	2,460,267	2,450,335	9,932	
LIABILITIES & EQUITY				
Liabilities				
Current Liabilities				
Accounts Payable	62,610	68,428	(5,818)	
Accrued Expenses	24,375	19,490	14,885	
Line of credit	93,921	91,597	2,324	
Other current liabilities	84	667	(583)	
Total Current Liabilities	180,990	180,182	808	
Long Term Liabilities	396,000	396,000	0	A Woman's Place
Total Liabilities	576,990	576,182	808	
Equity	1,883,277	1,874,153	9,124	
TOTAL LIABILITIES & EQUITY	2,460,267	2,450,335	9,932	

# Capital Campaign

## Under One Roof



We are so very close! We are in the final stages of the YWCA's \$3.8 million Under One Roof capital campaign for a LEED-certified, 17,320 square foot building addition adjacent to the restored Levi Standish House. This long-awaited project is about to become a reality for the YWCA, all those who benefit from our programs and services, and for the Greater New Bedford community. We simply cannot wait to break ground on this transformational project.

Construction documents from Litman Architecture are anticipated to be delivered to the YWCA in the Winter of 2015. Then the project will be ready for the public bidding process and an anticipated Spring 2015 groundbreaking! During this exciting time, we must reach the final campaign goals in public and private support. Funding above this goal further reduces our long-term credit facility. Thus, we continue to seek generous donors to this substantial new building project.

There are several prominent naming opportunities still available such as:

- First Floor and Foyer (YWkids Childcare) \$250,000
- Second Floor and Foyer (Teens & Women's Resource Center) \$250,000
- Third Floor & Foyer (Women's Residence) \$250,000
- Multipurpose Community Room (2nd Floor) \$100,000
- Elevator and 2nd and 3rd Floor Elevator Lobbies \$100,000 (combined)
- YWkids Commons \$50,000
- YWkids Library \$50,000
- Women's Residence Lounge \$50,000
- YWkids Meeting Room \$25,000
- Another Women's Place Kitchen \$25,000
- Another Woman's Place Study Area \$25,000
- Another Women's Place Bedrooms \$10,000 each (4 Remaining)
- Room Furnishings \$5,000+

**Please contact Gail Fortes for a full list of Naming Opportunities and help us conclude our Under One Roof campaign. Thank you!**

# Under One Roof

"I'm pleased that the Patrick-Murray administration has joined the City of New Bedford in supporting "Under One Roof," said Mayor Jon Mitchell. "This level of investment on the part of the Commonwealth is a clear validation of the quality of this project. I congratulate the YWCA for their tireless efforts on behalf of New Bedford families, and thank the Patrick-Murray administration for their continued support of projects that improve the quality of life for New Bedford residents."



"The YWCA provides crucial services to area women in need," Senator Montigny said. "The \$1 million grant will not only preserve the historic nature of the YWCA's Levi Standish House but allow it to be adapted for the many modern uses needed by the YWCA to further its mission to aid women and children."



"These funds will allow the YWCA to expand the critical services it provides to women and children in the SouthCoast," declared Representative Antonio Cabral.

"Governor Patrick and I were pleased to work with the YWCA Southeastern Massachusetts and support funding that will allow the YWCA to continue to do great work more efficiently in the region, while also preserving its historic building," said Lieutenant Governor Timothy Murray.



Donors

Supporting Our Mission

Capital Campaign

pledge donors

Anonymous Donor  
Nicole Almeida  
Dr. Patricia Andrade  
Anne T. Converse  
Lena Pires

gifts

Jan Baptist  
Jack Davis  
Yvonne Drayton  
Anne Converse Photography  
Gail Fortes  
Jane Gonsalves  
Stacie Charbonneau Hess  
Maria Pinarreta  
Neal Weiss  
Women's Fund of Southeastern MA -  
Women's Fund Philanthropy Fund  
Margaret D. Xifaras, Esq.  
Faith Morningstar  
Meryl Novek  
Katrina Semich  
Allan and Priscilla Ditchfield  
Melissa Costa  
Stella Pifko Marnik

grantors/foundations

Acushnet Foundation  
Agnes Lindsey Trust  
CharlesBank Homes Foundation  
City of New Bedford  
Demoulas Foundation  
Leonard and Hilda Kaplan Charitable  
Foundation  
The Maurice and Anne Makepeace Family  
Foundation  
Patrick Carney Foundation  
St. Anne's Credit Union  
Island Foundation

New Bedford Police Union

50 businesses

Anne Whiting Real Estate  
Bay Coast Bank  
Case Construction  
Dr. Ilana Feinerman  
Fiberoptics Center  
Joseph Abboud Manufacturing Corp  
Margaret Xifaras, Esq.  
Nameplates for Industry, Inc.  
Style By Tiffany  
Sylvia Insurance Company  
The Nery Corporation  
Vantage In Philanthropy  
Whaling City Sound  
Shara Porter Designs

advocacy

Economic Advancement

grantors/foundations

The Association for the Relief of Aged Women  
of New Bedford (ARAW)  
YWCA USA

Racial Justice

grantors/foundations

Island Foundation

Whaling City Sound

Leadership Development

of Young Women

grantors/foundations

Community Foundation of Southeastern  
Massachusetts - Rainy Day Fund

interns

Shawnai Matos  
Shelby Freidland  
Stormi Monteiro  
Teresa Angulo  
Caitlin Hoey  
Nicole Velez  
Rabeya Ropani  
Kaitlyn Cravens  
Mya Atkins

Mayor's Youth Council

grantors/foundations

City of New Bedford

HRIA Tobacco Grant

adult services

Widowed Persons

Program

volunteers

David Enos  
Jean Julien  
W. Kenneth Langill  
Irene LeFavor  
Joyce Lopes  
Dorothy Martin  
Thomas McGarr  
Marion Oliver  
Joan Pingley  
Jacqueline Ponte  
Pauline Prudhomme  
Gertrude Reed  
Hanifa Rose  
Dorothy Saladino  
Victor Samolis  
Angela Sampaio  
Evelyn Sebastiao  
Ethel Souza  
Judith Viera

donors

Janet Ahola  
Irene R. Bergeron  
Madeline Brooks  
Nancy Chadwick  
Cecile Cloutier  
Frederick Cole  
Pearl Corbett

Alice Crowley  
Pauline J. Cormier  
Mary Lou Davis  
Elizabeth Dion  
Fran DeTerra  
Leone Faris  
Sharon Frias  
Judy Gobeil  
Norma Hannon  
James Hubbard  
Ronald Jackson  
Wanda Jaworski  
Doris Levine  
Lillian Lovegrove  
Eleanor Lowe  
Dorothea Macedo  
Richard Machado  
Joan Manchester  
Elaine Peck  
Dolores Pereira  
May Sharples  
Jeanne Duggan  
Betty DeJesus  
Lawrence Shinnamon  
Terry Silva  
Eveann Silvia  
Cynthia Smith  
Janice Smith  
Cecilia Sykes  
Henry Valois  
Carol Zaslona  
Dick Doyon  
Anne Eich  
Gladys Gaj  
Saunders Funeral Home  
Russell Lawton Sr.  
Arcangela Monteiro  
Nancy Mosher  
Muriel Peters  
Jacqueline Ponte  
Albert Ramos  
Marion Reid  
Hanifa Rose  
Paul Rousselle  
Karen Alvares  
Elaine Burgo  
Leaonard Hirst  
Victor Samolis  
Irene Lefavor  
Joseph Cardoza Sr.  
Joyce de Sousa  
Jean Coury  
Margaret Domingos  
Mary Santos  
Edward Figueira  
Alzida Ferro  
Donald Freitas  
James Honohan  
Mary Stephenson  
Frances Mills

Special thanks to the individuals, businesses and foundations which enable the YWCA Southeastern Massachusetts to advance its mission through their generous financial support. This list reflects donations received between July 1, 2014 and June 30, 2015. We apologize for misspelling or omitting the name of anyone who made a gift during the fiscal year.

Susanne Dupont  
Francis Mathieu  
Kathleen Murphy  
Emily Nisenbaum  
Constance Panagakos  
Bedre Querim  
Orren Robbins  
Celeine Saraiva  
Virginaí Oliveira  
Nancy Smith  
Florence Turner  
Peter Baker  
Norman Bergeron  
Sally Clark  
Elaine Akers  
Lee Alexander  
Laura Almeida  
Maria Amaral  
Joan Anderson  
Maria Araujo  
Hazel Arruda  
Rita Arsenault  
Gloria Aspen  
Carmen Azevedo  
Geraldine Bailey  
Gloria Baker  
Julia Banks  
Natalie Bean  
Jean Bell  
Teresa Berard  
Elaine Bizarro  
Delores Boudreau  
Doreen Bowman  
Muriel Boyer  
Claire Brady  
Cisaltina Branco  
Theresa Breault  
Clifton Briggs  
Maria Brigida  
Ana Brizida  
Dorothy Burt  
Amancio Cabral  
Paula Cadieux  
Patricia Camara  
Ilda Campos  
Judy Card  
Cynthia Cardoza  
Leonard Carreiro  
Madeline Carvalho  
Shirley Caton  
Lisa Chapman  
Marcelle Chartier  
Jeanne Chaussee  
Jean CLarke  
Muriel Coderre  
Michael Concaison  
Mildred Conner  
Rev. Constantine S. Bebis  
Denise Cooper  
Manuel Cordeiro

Evangeline Correia  
Dorothy Correia  
Donna Costa  
Nancy Ann Costa  
Gertrude Coucci  
Joseph Couto  
Ann Marie Couture  
Nona Coyne  
Viola Cruz  
Kathleen Curley  
Rosemary Cutler  
Lorraine Dabrowski  
Elaine DaCosta  
Esther Dawson  
David DeCosta  
Bonnie DeLuca  
Elliott Denison  
Elaine Desrosiera  
Jane Dolan Carole Duarte  
Ellie Dube  
Darlene Dubowik  
Helen Ducharme  
Gertrude Dwyer  
Paula Emmett  
Evelyn Esperanca  
Margaret Faria  
Roselle Fecteau  
Eugenia Fernandes  
Julia Fernandes  
Sal Fernandes  
Ester Fernandez  
Norman Ferreira  
Sue Ferreira  
Pauline Fiore  
Carol Fontaine  
Lucille Fontes  
Elaine Fortin  
Linda Frasier  
M. Alice Freitas  
Judith Freitas  
Theresa Freitas  
Judith Furtado  
Maria Lillia Garcia  
Raymond Gardner  
Hank Gardyna  
Davis Garner  
Mary Gaughan  
Roger Gaumont  
Patricia Gauthier  
Mary Gauthier  
Virginia Gay  
Charles Gifford  
Louise Gifford  
Irene Gouveia  
Therese Greenwalt  
Leonard Hackett  
Marion Hancock  
Lynwood Harriman  
Loretta Harrington  
Ramona Harrison

Brenda Harrison  
Geraldine Hegarty  
Deborah Henderson  
Alice Henzel  
Robert Hiller II  
Paul Hinchcliff  
Marlene Hirst  
Nancy Holland  
Rev. James Hornsby  
Henrie House  
Vera Hunt  
Lorraine Hunter  
Yvonne Jackson  
Olive Jadowe  
Mark Janson  
Everett Johnson Sr.  
Jean Julien  
Mary Kane  
Cynthia Karl  
Mary Kate  
Eugene Kelley  
Theresa Kenney  
Andrew Kesteris  
Carol King  
Katherine Kozicki  
Eleanor Kruczed  
Donald Lamontagne  
W. Kenneth Langill  
Therese Lavallee  
Rev. Dr. Robert Lawrence  
Jeanne LeDuc  
Mary Lemieux  
Barbara Leslie  
Ana Lima  
Madalena Linhares  
Ana Maria Lomba  
Joyce Lopes  
Angela MacDonald  
Ana Maria Machado  
Marion Macomber  
Irene Maguire  
Joseph Mandeville  
Thomas Marginson  
Elaine Marshall  
Dorothy Martin  
Jose Martins  
Elizabeth Matathia  
Mary McCann  
Dorothy McCarthy  
Thomas McGarr  
Delores McHenry  
Felicia Medeiros  
Patricia Medeiros  
Alexandra Medeiros  
Cisaltina Medeiros  
Maria Mello  
Delores Mendes  
Mary Louis Moniz  
John Moreira  
Sandra Morel

# Donors

Antonio Morgado  
H. Bridget Morrison  
Vanessa Morse  
Ester Moura  
Peter Nasiff  
Maria Neves  
Jennifer Nightlinger  
Margaret Normandin  
Palmyra O'Leary  
Dolores O'Malley  
William Ochab  
Maria Oliveira  
Janina Oliver  
Marion Oliver  
Normand Ouellet  
Kathleen Pappas  
Rene Pepin  
Alfonso Pereira  
Hadwen Perry  
Lynn Perry  
Diane Phillips  
Gil Pimental  
Doris Pineau  
Joan Pingley  
Maria Policarpo  
Arlene Pombo  
Mary Powell  
Dona Power  
Rose Marie Powers  
Pauline Prudhomme  
Marian Purington  
Susanne Racicot  
Mildred Randall  
Grace Rapoza  
Lieselottee Ratcliffe  
George Regis  
Ilene Rego  
Jose Rego  
Maria Reidy  
Beverly Renauld  
Marth Richards  
Gloria Ringer  
Joseph Ringuette Jr.  
Theresa Robello  
Elisabeth Robert  
Katherine Robillard  
Beverly Rogers  
Betty Rogers  
David Rosparka  
Arline Ross  
Celeste Rousseau  
Addison Russell  
Ernest Santos  
Edward Santos  
Robert Santos  
Leonard Santos Sr.  
M. Raye Sawyer  
Evelyn Sebastiao  
Liz Serpa  
Janet Sherwood

Sorothy Shope  
Metzie Soars  
Alice Soares  
Nathaniel Souto  
Louise Souza  
Ethel Souza  
Thomas Spence  
Claire St. Gelais  
THomas St. Pierre  
Priscilla Steadman  
Francine Steiger  
Jean Stripinis  
Wallace Syvia  
Sylvia Theodore  
Conrad Thibeault  
Delia Thomas  
Donna Thompson  
Rosemary Tierney  
Eleanor Tranes  
Mary Tsaousidis  
Janice Tuite  
Helen Turner  
Mr. and Mrs. George Vezina  
Judith Viera  
Arthur Villeneuv  
Betty Wadsworth  
Patricia Waterman  
Francis Wazlowski  
Leonard Weaver  
Ann Webster  
Maria Welter  
Robert Wenstrom  
Patricia Wetzel  
June White  
Irma Wolfe

**grantors/foundations**  
The Association for the Relief of Aged Women  
of New Bedford (ARAW)  
Coastline Elderly Services

**ywca health & wellness**  
**Health & Wellness/Waterpals**

**volunteers**  
Mary Luisa Oliveira  
Idalina Pacheco

**donors**

**grantors/foundations**  
Avon Breast Health Outreach Program  
Blue Cross Blue Shield Foundation  
Coastline Elderly Services  
Southcoast Hospitals Group

**residential services**  
**A Woman's Place & Another Woman's Place**

**volunteers**  
Georgi Charves  
Elaine Costa  
Linda Murphy

## Join the Movement

Joanne Polk  
Beverly Delaney

**donors**  
John and Sharon Canto  
Yolanda Dennis

**grantors/foundations**  
Bristol County Savings Bank Charitable  
Foundation  
Bill Shea  
DeMello's Furniture  
Home Depot  
Kent Silva  
Community Foundation of Southeastern  
Massachusetts-Hawthorn Medical Associates  
Charitable Fund  
Hunger Commission of Southeastern  
Massachusetts  
Kenneth T. and Mildred S. Gammons  
Charitable Foundation  
La-Z-Boy Furniture  
Linda Rose  
New Bedford Housing Authority  
Target  
United Way of Greater New Bedford  
Webster Bank Foundation

**youth services**  
**YWkids School Age Program**

**grantors/foundations**  
Patricia Burns  
Carney Family Charitable Foundation  
City of New Bedford-Office of Community  
Development  
Massachusetts Department of Education  
Hunger Commission of Southeastern MA  
Leonard and Hilda Kaplan Charitable  
Foundation  
Gail Fortes  
McGladrey Boston Fpundation  
New Bedford Cultural Council  
New Bedford Day Nursery Fund  
Community Foundation of Southeastern  
Massachusetts-New Bedford Education  
Foundation Fund  
Office of Early Education and Care  
Roy Foundation  
United Way of Greater New Bedford  
James Arnold Fund  
Patricia Gomes

**Girls Exclusive**

**donors**  
Patricia Gomes  
Carolee S Matsumoto  
Colleen Millett  
Donna M. Wirzburger  
Marcia M. Williams  
Diane Z. Newman  
Aura Escobar  
Yvonne Drayton

# Donors

Kate Fentress  
Rebecca McCullough  
Janine V. da Silva  
Julia Jennings  
Jennifer Prouty  
Lynne Burns  
Richard Porteus  
Caroline Courth

**grantors/foundations**  
Bristol County District Attorney's Office  
City of New Bedford-Invest In Kids  
City of New Bedford-Office of Community  
Development  
City of New Bedford-School Department  
Community Foundation of Southeastern  
Massachusetts-Rainy Day Fund  
McGladrey Boston Foundation  
Fall River Women's Union  
Shaws Supermarket  
New Bedford Day Nursery Fund  
United Way Summer Fund  
Women's Fund of Southeastern MA  
United Way of Greater New Bedford

**Week Without Violence**

**volunteers**  
Rho Sigma Phi Sorority  
UMASS Dartmouth Center for Women,  
Gender and Sexuality

**Red Dress Fashion Show**

**volunteers - committee**  
Gail Fortes  
Monique Hebert  
Susan Frysinger  
Jane L. Gonsalves  
Denise Kappler  
Mali Lim  
Valentina Martinez  
Ana Silva  
Gale Williams  
Shawnai Matos

**sponsors/donors**  
Andrew Gallagher  
Anne Whiting Real Estate  
Ashley Bendiksen  
Aubertine Lopes Funeral Home  
Autumn Glen  
BankFive  
BayCoast Bank  
Bermuda Bronze  
BMC HealthNet  
Boston Red Sox  
Bridgewater Savings Bank  
Boutique Fitness  
Buttonwood Park Zoo  
Carabiner's  
Children's Museum Easton  
Councillor Joseph Lopes  
First Citizens Federal Credit Union  
Greater New Bedford Community Health

Center  
Greater New Bedford Regional Vocational  
Technical High School  
Hy-Line Cruises  
Lena Pires  
Litman Architecture  
Mali Lim  
Mary Ann Zuber  
Mayor Jonathon Mitchell  
Monaghan Printing Company  
Nicole Almeida  
PACE/Youth Build New Bedford  
Plimouth Plantation  
Providence Children's Museum  
Sam Adam's Beer  
Sylvia's Insurance Agency  
STAT Ambulance  
Southcoast Hospitals Group  
Bridgewater Savings Bank  
Ensemble Events  
Celia's Boutique  
Contrary  
Family Chiropractic Center  
United Way of Greater New Bedford  
Dressbarn  
Fatima Rocha  
Julies's Bridal Boutique  
Party Dress Express  
St. Anne's Credit Union  
Cenury House  
Northeast Maritime Institute  
Women's Fund of Southeastern  
Massachusetts  
Venilia Gardens  
Our Sisters' School  
Joseph Abboud  
Acushnet Company  
BJ's Wholesale Club  
Bose  
Boston Bruins  
Robyn Branco-Fournier  
Dorothy Cox Chocolates  
Leanne Fisher-Ross  
Jane Gonsalves  
Ashley Hebert  
Jordans Furniture  
Jean Lim  
KO Gym  
Seastreak  
Style Makers Salon  
The Galley Grille  
Watkins  
Paula Koczera

**Sister 2 Sister Conference**

**donors**  
Diane Gomes  
Lynne Burns  
Lauren Burns  
Cynthia and Bruce Rose  
Bernadette Souza

Donna Cordeiro-Jobin  
Thelma Baxter  
Toni Ann Teixeira  
Patty Burns  
Eleanor Pontes  
Susan Perry  
Cheryl Barrett  
Carol Almeida-Fortes  
Cecil Lopes  
Diane Brodeur  
Catherine Bourassa  
Irene Buck  
Janice Fautuex  
Janet Freedman  
Mattapoisett Women's Club  
Susan Kramer  
Jane Gonsalves

**Women of Distinction**

**volunteers - committee**  
Nicole Almeida  
Tanya Alves  
Leanne Fisher-Ross  
Kristina da Fonseca  
Lena Pires

**sponsors**  
Bristol County Women's Journal  
Doctors Express Urgent Care

**donors**  
UMass Dartmouth Center for Women,  
Gender, and Sexuality  
Global Learning Charter School  
Greater New Bedford Community Health  
Center  
Harbour House Family Center  
Pia Durkin and the New Bedford Public  
School Leadership Team  
Our Sisters School  
The Women's Fund of Southeastern  
Massachusetts  
City Councillor Joseph Lopes  
Cape Verdean Recognition Committee  
Immigrants Assistance Center  
Martha Briggs Educational Club  
School on Wheels

**General Operations**

**volunteers**  
Maggie Brum  
Joseph  
Amy Recupero  
Serena Silva

**volunteers - board of directors**  
Carolina Africano, Esq.  
Nicole Almeida  
Ashley Bendiksen  
Dr. Danielle Carrigo  
Yolanda Dennis  
Dolly Duarte  
Mali Lim



Donors

Join the Movement

Ine Ogagan  
Dr. Juli Parker  
Maria Pinarreta  
Lena Pires  
Kendyll Ramos  
Katrina Semich  
Marcia Williams  
**donors**  
Nicole Almeida  
Brewer Banners  
Jan Baptist  
Ashley Bendiksen  
Catherine Bourassa  
Jack Davis  
Gail Fortes  
Dorothy Duarte  
Hunger Commission of Southeastern MA  
Mali Lim  
Maria Pinarreta  
Lena Pires  
Neal Weiss  
Marcia Williams  
Whaling City Sound  
Eusie Zane  
Molly Zane  
**grantors/foundations**  
Acushnet Foundation Fund  
Community Foundation of Southeastern  
Massachusetts-Rainy Day Fund  
Demoulas Foundation  
Island Foundation  
Olive Higgins Prouty Foundation  
Women’s Fund of Southeastern MA  
Staples  
Mattapoisett Women’s Fund

Programs and Services

YWCA SEMA Programs and Services	Number Served July 1, 2013-June 30, 2014	Number Served July 1, 2014-June 30, 2015
Youth Services		
Mayor’s Youth Council	15 Disadvantaged Teen Boys and Girls	15 Disadvantaged Teen Boys and Girls
YWkids School Age Program	114 Disadvantaged Boys and Girls	114 Disadvantaged Boys and Girls
Girls Exclusive	90 Disadvantaged Teen Girls	90 Disadvantaged Teen Girls
Subtotal Served	219	219
# of Volunteers	95 (+14 Board Members)	95 (+14, Board Members)
# of Volunteer Hours	3,062	3,062
# of Materials Distributed	12,591	12,591
# of People that Attended Special Events (not counted above)	2,328	2,328





# Programs and Services

YWCA SEMA Programs and Services	Number Served July 1, 2013-June 30, 2014	Number Served July 1, 2014-June 30, 2015
Adult Services		
Widowed Persons Program	142 Elderly Men and Women	142 Elderly Men and Women
Short Distance Medical Transportation	35 Elderly Men and Women	35 Elderly Men and Women
Racial Justice	97 Underserved Women and Men	97 Underserved Women and Men
Economic Advancement	162 At-risk and Disadvantaged Women	162 At-risk and Disadvantaged Women
Leadership Development for Women Under 30	12 young women age 18-30	12 young women age 18-30
Subtotal Served	438	438



Namiyha, age 5, YWkids



Tyijhel, age 7, YWkids



Logan, age 7, YWkids

# Programs and Services

YWCA SEMA Programs and Services	Number Served July 1, 2012-June 30, 2013	Number Served July 1, 2014-June 30, 2015
Health and Wellness		
YWCA Health and Wellness (formerly ENCORE <sup>plus</sup> )	2,714 Underserved Women	2,714 underserved women
YWCA Health and Wellness Waterpals	23 Women Breast Cancer Survivors	23 Women Breast Cancer Survivors
Subtotal Served	2,737	2,737
Residential Services		
A Woman's Place	16 At-Risk Women	16 At-Risk Women
Another Woman's Place	16 At-Risk Women	16 At-Risk Women
Subtotal Served	32	32
Total Served (All Programs)	3,436	3,436



Widowed Persons Program

# Testimonials



Girls Exclusive

## your support helps everywoman

### Residential Program

I have been blessed to have been chosen to be a part of this program and will forever be grateful. And as a woman in recovery, becoming a fully independent woman is the only logical choice for me to make. I will take what I have learned and live every day with a new found knowledge of not only me but the world in which I live. Again, I thank you.” - Beverly

### YWkids School Age Program

“Dear Mrs. Iris, Jocelyn, Natasha and Ms. Jolene, I participated in the YWCA Summer Program this year and you were so nice to me. You smiled and made me smile. I was grateful. You healed me when I was hurt when I broke my arm. You helped to take care of me and you made me feel like you loved me and I appreciate that. I have been in the YWCA for many years. I just love it and thank you!” - Jaliyah age 10.

### Girls Exclusive

“This summer, while I was here, we went sailing at Fort Taber. I had so much fun! We swam in the water and we even capsized. We also went kayaking and paddle boarding. I loved going sailing and I loved going to the YWCA.” - Jassenya

“I really enjoyed this summer. We as a group did many different activities. This is my fourth summer attending Girls Exclusive and I would definitely recommend it for others.” - Camila

### Advocacy Programs

“I contribute to the world by simply just being me, because there is no other Savannah like me. And I, Savannah, will someday become a woman’s rights activist, and work on empowering women so that we have equal pay and equal rights. I know that I may not contribute very much to the world now, but someday, I will.” - Savannah



YWkids



Red Dress Event





## ywca board of directors

President  
Nicole Almeida

Vice President  
Lena Pires

Treasurer  
Maria Pinarreta

Assistant Treasurer  
Dr. Juli Parker

Clerk  
Ashley Bendiksen

Tanya Alves  
Melissa Costa, LICSW  
Dolly Duarte  
Kristina da Fonseca, Esq.  
Jane Gonsalves  
Elizabeth Leiwant  
Mali Lim  
Leanne Fisher-Ross

Ex-Officio  
Gail M. Fortes

## ywca staff

Gail M. Fortes  
Catherine Bourassa

### administrative services:

Lisa Rogers  
Linda Larsen  
Linda Rose  
Jack Davis  
Alexandra Moniz

### youth services:

Jocelyn Trindade  
Natasha Ormonde  
Iris Ruiz  
Jolene Deree  
Jordan Depina  
Kelsey Barrett  
Stormi Monteiro

### ywca health & wellness:

Valentina Martinez  
Ana Silva

### adult services:

Linda Rose  
Stormi Monteiro

### residential services:

Annamarie Lopes  
Candy Royster

Executive Director  
Director of Programs and Services

Director of Finance  
Office Manager  
Receptionist  
Facilities Manager  
Development Associate

YWkids Program Manager  
YWkids Kindergarten Coordinator  
YWkids Group Leader  
YWkids Group Leader  
YWkids Assistant Group Leader  
Girls Exclusive Instructor  
Girls Exclusive Instructor

Community Health Worker  
Community Health Worker

Widowed Persons Director  
Leading Ladies Coordinator

Residential Assistant  
Residential Assistant

eliminating racism  
empowering women

# ywca

20 South Sixth Street  
New Bedford, MA 02740



To learn more about the YWCA Southeastern MA, call: 508-999-3255,  
go to: [www.ywcasema.org](http://www.ywcasema.org) or scan to connect to our social media links. ►►

