

eliminating racism
empowering women

ywca

ywca southeastern massachusetts
2014 annual report



Girls Exclusive, Summer 2014



**ywca southeastern
massachusetts
is dedicated to
eliminating racism,
empowering women
and promoting
peace, justice,
freedom and dignity
for all.**

**eliminating racism
empowering women**

ywca

southeastern massachusetts

dear ywca family &



On behalf of the Board and Staff of the YWCA Southeastern Massachusetts, it is my great pleasure to present to you our annual report for fiscal year 2014. It is so hard to believe that another year has come and gone. This has been a year of many changes as we are now halfway through our 2013 - 2015 strategic plan!

The YWCA consolidated services and programs into four departments: Adult Services, Youth Services, Residential Services and Health and Wellness. Our Medical Transportation Program is now part of the Health and Wellness Department and Girls Exclusive, Girls Giving and Growing and Tween 2 Teen are combined into one program: Girls Exclusive After-School and Summer Program serving girls in elementary, middle and high school. We now offer racial justice and economic advancement classes in English, Portuguese and Spanish and expanded our health and wellness

offerings to include diabetes outreach in New Bedford, Fall River and Wareham.

For the second year in a row, our YWCA was a top three finalist for the YWCA USA Economic Advancement Award! It is a true honor to be recognized by our national office and our peers across the country for our work in economic advancement and leadership development of young women.

In making changes to our programs we also restructured our staff to create a position solely dedicated to development and communications. We also increased our YWkids and Girls Exclusive staff members to serve more youth in the community. Over the next year we hope to continue to expand our youth program offerings in the region.

We continued to enhance our social media and web presence by revamping our old website and creating a new one that is fresh, light and user-friendly on iPhones, iPads, and tablets. We added a blog to our website and featured 80 girls in our I am YWgirl Facebook media campaign. Hopefully, you follow us on Twitter as well. We will continue to enhance our communication with you as we continue to make progress on our capital campaign and increase our programs and services in southeastern Massachusetts.

Our advocacy efforts locally, statewide and nationally focused this year on violence against women, immigration, paid sick leave, increasing minimum wage, and education. We participated in voter registration and provided information to the public about the importance of voting and making your voice heard. We hope to build on these efforts in the future as we gear up for the 2016 Presidential election.

We dedicate this annual report in memory of two very special women that we lost this year: Leonora Whyte and Joan Yotides. Leonora was the YWCA Southeastern Massachusetts' oldest and longest member, she voted in every election and attended every Annual Meeting. She was also the mother of former YWCA Executive Director, Yvonne Drayton. Joan Yotides was the YWCA Widowed Persons Director who retired in September 2013 after 19 years of service to the YWCA. Both are true YWCA women in every sense of the word. We miss both of them tremendously and both of their memories will live on forever in our programs and services.

In closing, I would like to thank the truly committed and dedicated YWCA Board, Staff, members, volunteers and donors that help make all of this happen on a daily basis. Without you the YWCA would not be able to accomplish all that we do. Thank you also for your continued support and as we work to increase the capacity of the YWCA so that many more women, girls and families can access needed services in our community.

Gail M. Fortes

Gail M. Fortes
Executive Director



friends,



Dear Friends,

This is the time of year when we reflect on the past year's success and also take a look at areas we need to improve upon. In 2014, we continued to work through and manage the initiatives set forth in our strategic plan...the capital campaign, programming, resource development, and more...being nimble was a must, as many adjustments needed to be made along the way. Fortunately for us, we have a mission that guides us and keeps us motivated to forge on!

"eliminating racism, empowering women and promoting peace, justice, freedom and dignity for all..."

Some of society's greatest challenges wouldn't you say? We view that statement as hope for a better future... for every individual, every family, every community and even every country.

Right from the start, the Board placed Advocacy as a top priority on our strategic initiative list. Advocating for that mission and rallying around those that have been treated unjustly continue to be an area of success, as well as, improvement for us. 2014 brought many opportunities to get involved in the areas of racial justice, domestic violence awareness, women's reproductive rights and LGBTQ issues. We wrote Op-eds, partnered strategically with other organizations for a greater reach, and most recently, led an effort to educate and register voters in our communities. Our Board is committed... you haven't heard the last from us!

And it's not just the Board that is passionate about the mission. Our dedicated staff has done an incredible job at expanding our outreach, while strengthening our programs and services.

As you read this annual report, I hope it will remind you of our recent successes and energize you for the future as you envision the mission of the YWCA in 2015. For those of you who have tirelessly committed time and energy to the success of this organization, I thank you. For the many of you who are new, I welcome you to the YWCA Southeastern MA. The Board and I look forward to working with all of you in the year ahead.

A handwritten signature in black ink, appearing to read 'Nicole Almeida'.

Nicole Almeida
President



YWkids



Girls Exclusive



YWkids

income/expenses

YWCA Southeastern MA FY 2014
audited figures completed 10/28/14
by Hodgson, Pratt, Pratt, Saunders and Associates

	FY2014	FY2013	\$ Change	Notes
REVENUE				
Contributions, Gifts, Legacies, Bequests & Special Events	155,948	176,547	(20,599)	Reduction in contributions to campaign
Grants	640,406	639,692	714	
Program Service Fees	115,372	71,898	43,474	FY' 14 increase in residents
Investment Revenue	30,398	32,072	(1,674)	
Other Revenue	2,508	4,058	(1,550)	
TOTAL REVENUE	944,632	924,267	(20,365)	
EXPENSES				
Administration (Management & General)	171,048	172,764	(1,716)	
Fundraising	51,937	120,223	(68,286)	Capital campaign expenses
Total Program Services	737,592	662,761	74,831	Increase in youth and residential programs
TOTAL EXPENSES	960,577	955,748	4,829	
EXCESS (Deficit)	(15,945)	(31,481)	(15,536)	

balance sheet

YWCA Southeastern MA FY 2014
audited figures completed 10/28/14
by Hodgson, Pratt, Pratt, Saunders and Associates

BALANCE SHEET	FY2014	FY2013	\$ Change	Notes
ASSETS				
Current Assets				
Checking/Savings	249,260	354,305	(105,045)	Capital funds expended-switch from oil to gas
Accounts Receivable	59,412	43,527	15,885	
Total Current Assets	308,672	397,832	(89,160)	
Pledges Receivables	105,524	77,022	28,502	Campaign pledges
Endowment	248,727	191,689	57,038	
Other Assets	424,229	407,429	16,800	
Prepaid Assets	5,002	1,091	3,911	
Fixed Assets, net of accumulated depreciation	1,368,113	1,375,272	(7,159)	
TOTAL ASSETS	2,460,267	2,450,335	9,932	
LIABILITIES & EQUITY				
Liabilities				
Current Liabilities				
Accounts Payable	62,610	68,428	(5,818)	
Accrued Expenses	24,375	19,490	14,885	
Line of credit	93,921	91,597	2,324	
Other current liabilities	84	667	(583)	
Total Current Liabilities	180,990	180,182	808	
Long Term Liabilities	396,000	396,000	0	A Woman's Place
Total Liabilities	576,990	576,182	808	
Equity	1,883,277	1,874,153	9,124	
TOTAL LIABILITIES & EQUITY	2,460,267	2,450,335	9,932	

capital campaign

under one roof



We are so very close! We are in the final stages of the YWCA's \$3.8 million Under One Roof capital campaign for a LEED-certified, 17,320 square foot building addition adjacent to the restored Levi Standish House. This long-awaited project is about to become a reality for the YWCA, all those who benefit from our programs and services, and for the Greater New Bedford community. We simply cannot wait to break ground on this transformational project.

Construction documents from Litman Architecture are anticipated to be delivered to the YWCA in the Winter of 2015. Then the project will be ready for the public bidding process and an anticipated Spring 2015 groundbreaking! During this exciting time, we must reach the final campaign goals in public and private support. Funding above this goal further reduces our long-term credit facility. Thus, we continue to seek generous donors to this substantial new building project.

There are several prominent naming opportunities still available such as:

- First Floor and Foyer (YWkids Childcare) \$250,000
- Second Floor and Foyer (Teens & Women's Resource Center) \$250,000
- Third Floor & Foyer (Women's Residence) \$250,000
- Multipurpose Community Room (2nd Floor) \$100,000
- Elevator and 2nd and 3rd Floor Elevator Lobbies \$100,000 (combined)
- YWkids Commons \$50,000
- YWkids Library \$50,000
- Women's Residence Lounge \$50,000
- YWkids Meeting Room \$25,000
- Another Women's Place Kitchen \$25,000
- Another Woman's Place Study Area \$25,000
- Another Women's Place Bedrooms \$10,000 each (4 Remaining)
- Room Furnishings \$5,000+

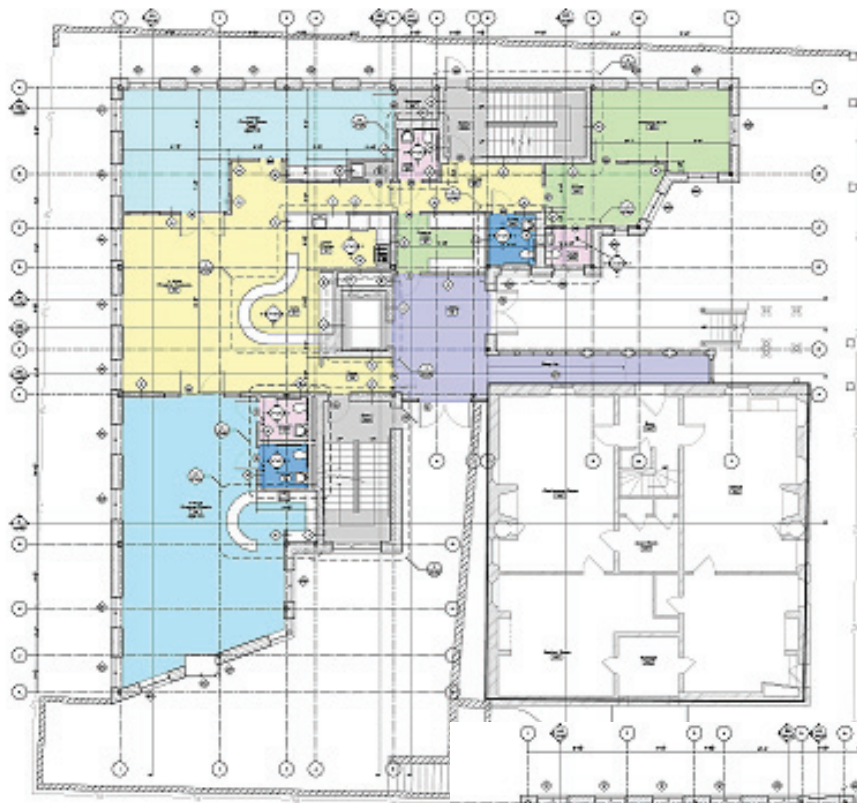

"I'm pleased that the Patrick-Murray administration has joined the City of New Bedford in supporting "Under One Roof," said Mayor Jon Mitchell. "This level of investment on the part of the Commonwealth is a clear validation of the quality of this project. I congratulate the YWCA for their tireless efforts on behalf of New Bedford families, and thank the Patrick-Murray administration for their continued support of projects that improve the quality of life for New Bedford residents."

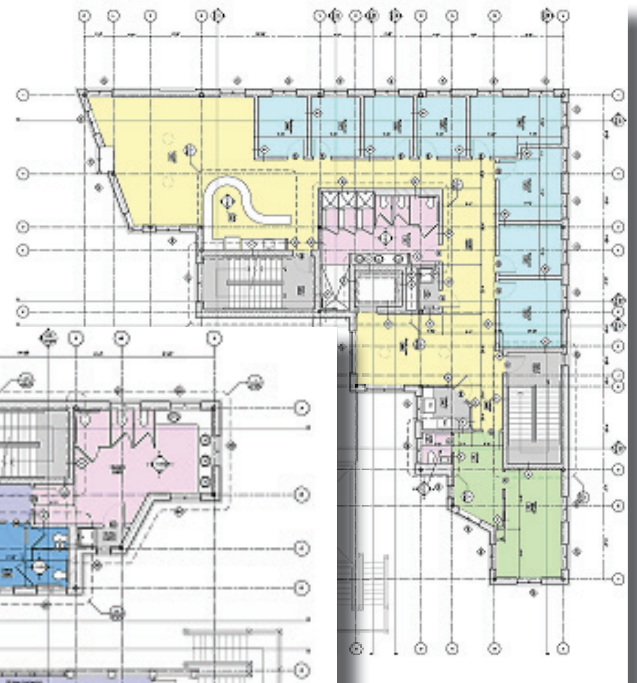

"The YWCA provides crucial services to area women in need," Senator Montigny said. "The \$1 million grant will not only preserve the historic nature of the YWCA's Levi Standish House but allow it to be adapted for the many modern uses needed by the YWCA to further its mission to aid women and children."



"These funds will allow the YWCA to expand the critical services it provides to women and children in the SouthCoast," declared Representative Antonio Cabral.

"Governor Patrick and I were pleased to work with the YWCA Southeastern Massachusetts and support funding that will allow the YWCA to continue to do great work more efficiently in the region, while also preserving its historic building," said Lieutenant Governor Timothy Murray.

donors

Capital Campaign

pledge donors

Anonymous Donor
Nicole Almeida
Dr. Patricia Andrade
Tammy Beckman
Lisa Rogers
Anne T. Converse
Yolanda Dennis
Kate Fentress
Lena Pires

gifts

Joel Alvord and Lisa Schmid Alvord
Toby Baker
Jan Baptist
David Barrett
Bettina Borders and Victor Mailey
Mrs. Carleton Burr
Catherine Bourassa
Crystal Cousins Campbell
Claire Carney
Cynthia Cummings
Jack Davis
Jean Kellaway
Yvonne Drayton
Adonis Ferreira
Anne Converse Photography
Pat Ford
Gail Fortes
Edward Goldberg
City Councilor Jane Gonsalves
Raymond and Mary Harrington
Stacie Charbonneau Hess
Mary Houtman
Colleen Millett
Victoria Moniz
Athena M. G. Mota
Lydia Murphy
Oxford Creamery
Maria Pinarreta
Denise Porche
Rosemary and Victoria Saber
Gary Schuyler
Joan Underwood
Marge Waite
Neal Weiss
WHALE
Marcy Wintrub
Roger Williamson-In honor of Anne Converse
Women's Fund of Southeastern MA -
Women's Fund Philanthropy Fund
Margaret D. Xifaras, Esq.

grantors/foundations

Acushnet Foundation
Agnes Lindsey Trust
Amelia Peabody Fund
CharlesBank Homes Foundation
CHT Foundation
City of New Bedford
Commonwealth of Massachusetts

Demoulas Foundation
First Citizens Federal Credit Union
Leonard and Hilda Kaplan Charitable
Foundation
Highland Street Foundation
The Maurice and Anne Makepeace Family
Foundation
Patrick Carney Foundation
Rockland Trust
St. Anne's Credit Union
Women's Fund of Southeastern MA

50 businesses

Amaral's Bus Comapny
Anne Whiting Real Estate
Bay Coast Bank
Blanchard and Associates
BMC HealthNet Plan
Boutique Fitness
Brewer Banners
Case Construction
Century House
Crowell's Fine Art & Framing
DeBross, Hathaway, Marvel, Inc.
Dr. Ilana Feinerman
E.W Burman
Fiberoptics Center
Glaser Glass Corp.
Hawthorn Medical Associates
Hodgson, Pratt, Pratt & Saunders
In Memory og Louise Custadio
Jacqueline's Advanced Skin Care Therapy
Joseph Abboud Manufacturing Corp
Lipsky Whitaker Foundation
Litman Architecture
Margaret Xifaras, Esq.
Nameplates for Industry, Inc.
Raymond and Mary Harrington
Saunders Dwyer Funeral Homes
Shara Porter Designs
Style By Tiffany
Superior Drywall, Inc.
Sylvia Insurance Company
The Butcher Shop
The Nery Corporation
Tremblay's Bus Company
Vantage In Philanthropy
Whaling City Sound

YWCA Southeastern MA Board of Directors

advocacy

Economic Advancement volunteers

Pam Pollock

grantors/foundations

The Association for the Relief of Aged Women
of New Bedford (ARAW)
Community Foundation of Southeastern
Massachusetts - Hawthorn Medical
Associates Charitable Fund
YWCA USA

Racial Justice

volunteers

Pam Pollock

grantors/foundations

Island Foundation
Mattapoisett Women's Fund
Whaling City Sound

Leadership Development of Young Women

interns

Maria Brenner
Casey Anne Condon
Shannon Coolahan
Jessica Costa
Rhesa Cumberbatch
Stefania DelPezzo
Erica Dias
Tiffany Fontaine
Elizabeth Gallagher
Nicole Granger
Caitlin Kask
Anna-Rae LeClaire
Colleen McCarthy
Chancie Montgomery
Oyindamola Ogunjobi
Katrina Semich
Tracey Smith
Taylor C. Tabb
Melanie Watts
Dixie Wiawe

leading ladies volunteers

Meaghan André
Ashley Bendiksen
Athena M. G. Mota
Katrina Semich
Whitney Silva

Mayor's Youth Council volunteers

Pam Pollock

grantors/foundations

City of New Bedford
84 Movement

adult services

Medical Transportation Program

grantors/foundations

Bristol County Savings Bank Charitable Fund

Widowed Persons Program

volunteers

David Enos
Jean Julien
W. Kenneth Langill
Irene LeFavor
Joyce Lopes
Dorothy Martin

Special thanks to the individuals, businesses and foundations which enable the YWCA Southeastern Massachusetts to advance its mission through their generous financial support. This list reflects donations received between July 1, 2013 and June 30, 2014. We apologize for misspelling or omitting the name of anyone who made a gift during the fiscal year.

Thomas McGarr
Marion Oliver
Joan Pingley
Jacqueline Ponte
Pauline Prudhomme
Gertrude Reed
Hanifa Rose
Dorothy Saladino
Victor Samolis
Angela Sampaio
Evelyn Sebastiao
Ethel Souza
Judith Viera

donors

Joanne M. Almeida
John Alves Jr.
Carolyn C. Anuszczyk
Sandra N. Bedard
Raymond Benoit
Teresa E. Berard
Irene R. Bergeron
Oldemiro Canto
Joseph U. Cardoza Sr.
John Chamberlain
Cecile Cloutier
Pauline J. Cormier
Joseph G. Costa
Russell W. Costa
Thelma S. D'Agostino
Mary Lou Davis
Joan C. Dion
Jeanne Duggan
Beverly Dupont
Susanne L. Dupont
Roselle E. Fecteau
Lawrence Ferreira
Edward Figueira
Mary McCann Fiske
Arthur R. Freitas
Phyllis B. Gardner-Dixon
Mary M. Gaughan
Matthew C. Goulet
Joanne E. Greaves
Cecile S. Hebert
Gordon C. Hixon
Charles J. Holland Jr.
Wanda Jaworski
Romeo A. Jodoin Jr.
Jean Julien
Joseph A. Landry
Willard K. Langill
Irene LeFavor
Elsie Leitao
Beverly N. Lussier
Anna Maglio
Thomas Marginson
Dolores Martin
John C. Mastera
Elizabeth P. Matathia
Francis Mathieu

Doris McCarthy
Thomas J. McGarr
Doloris L. Mello-Santos
Frances Mills
Dorothy Morgan
H. Bridget Morrison
Jean O'Hare
Janina A. Oliver
Constance Panagakos
Joan I. Pingley
Jacqueline I. Ponte
Pauline T. Prudhomme
Elizabeth Reinecker
Joseph S. Ringuette, Jr.
Hanifa Rose
Dorothy Saladino
John L. Silva
Nancy L. Smith
Janice Smith
Marjorie E. Soucy
Ethel Souza
Audrey Steele
Claire A. St. Gelais
Francine Steiger
June Strunk
Frances R. Suprenant
Paul F. Sylvia
Florence E. Turner
Joan Yotides

grantors/foundations

The Association for the Relief of Aged Women
of New Bedford (ARAW)
Coastline Elderly Services

ywca health & wellness

Health & Wellness/Waterpals

volunteers

Mary Luisa Oliveira
Idalina Pacheco

donors

grantors/foundations

Avon Breast Health Outreach Program
Blue Cross Blue Shield Foundation
Coastline Elderly Services
GNB Allies for Health and Wellness
Massachusetts Department of Public Health
Sophia Romero Trust
Southcoast Hospitals Group
Susan G. Komen Foundation for the Cure

residential services

A Woman's Place & Another Woman's Place

volunteers

Georgi Charves
Elaine Costa
Linda Murphy
Joanne Polk
Beverly Delaney

donors

Linda Rose
Karyn Levesque
Zeiterion Theater
John and Sharon Canto

grantors/foundations

Bristol County Savings Bank Charitable
Foundation
Community Foundation of Southeastern
Massachusetts-Rainy Day Fund
Hunger Commission of Southeastern
Massachusetts
Kenneth T. and Mildred S. Gammons
Charitable Foundation
New Bedford Housing Authority
Santander Bank
Southern Mass Credit Union
United Way of Greater New Bedford

youth services

YWkids School Age Program

grantors/foundations

City of New Bedford-Office of Community
Development
Massachusetts Department of Education
Hunger Commission of Southeastern MA
Leonard and Hilda Kaplan Charitable
Foundation
New Bedford Cultural Council
New Bedford Day Nursery Fund
Office of Early Education and Care
Roy Foundation
United Way of Greater New Bedford
James Arnold Fund

Girls Exclusive

donors

grantors/foundations

Bristol County District Attorney's Office
City of New Bedford-Invest In Kids
Darden Restaurant
Fall River Women's Union
Longhorn Steakhouse
New Bedford Day Nursery Fund
United Way Summer Fund
Women's Fund of Southeastern MA
United Way of Greater New Bedford

Week Without Violence

volunteers

Rho Sigma Phi Sorority
UMASS Dartmouth Center for Women,
Gender and Sexuality

Red Dress Fashion Show

volunteers - committee

Ashley Bendiksen
Christine Coelho-Olmeda
Gail Fortes
Vennica Gomes
Fern Gonsalves

donors

Councillor Jane L. Gonsalves
Denise Kappler
Mali Lim
Valentina Martinez
Elizabeth Moorhead
Ana Silva
Deborah Trombly
Gale Williams

sponsors/donors

Andrew Gallagher
Anne Whiting Real Estate
Ashley Bendikson
Aubertime Lopes Funeral Home
Autumn Glen
BankFive
BayCoast Bank
Bermuda Bronze
BMC HealthNet
Boston Red Sox
Bridgewater Savings
Boutique Fitness
Buttonwood Park Zoo
Cafe Restaurant Algarve
Canobie Lake Park
Carabiner's
Cardi's Furniture
Children's Museum Easton
Cobblestones Restaurant
Councillor Joseph Lopes
Councillor Linda Morad
Deborah Coelho
Deborah Trombly
Dolphin Fleet Whale Watch
Fairhaven True Value
First Citizens Federal Credit Union
Greater New Bedford Community Health Center
Greater New Bedford Regional Vocational Technical High School
Goulart Square Bakery
Hy-Line Cruises
J&J Markup Artistry
JTJ Productions
Juli Parker
LaFrance Hospitality
Lena Pires
Libbey's
Litman Architecture
Ma Raffa's
Mali Lim
Mayor Jonathon Mitchell
Meredith Segal
Monaghan Printing Company
Nantucket Steamship Authority
Nicole Almeida
No Problemo
PACE/Youthbuild
Painting with a Splash
Peter Wirzburger
Plimouth Plantation

Providence Children's Museum
Puptown Bakery
Sam Adam's Beer
Santa's Village
Seafire Restaurant
Shara Porter Designs
Sylvia's Insurance Agency
STAT Ambulance
Story Land
Southcoast Hospitals Group
Team Noah Foundation
The Butcher Shop
Tia Maria's
Top Shelf Bar and Grille
Vantage in Philanthropy
Vasco De Gama Restaurant
Walt Disney World
Wasabi Restaurant
Waterfront Grille
Wood's Hole Martha's Vinyard
Yell For Fun

Sister to Sister Conference

volunteers

Junior/Senior Students from Greater New Bedford Regional Vocational Technical High School

donors

Thelma Baxter
Michele Berube
Irene Buck
Lee Charlton
Kimberly Ferreira
Judi Havens
MJ Lauderdale
Cecil Lopes
Debbie McCarthy
Susan McLaren
Carolyn Milko
Colleen Millett
Susan Perry
Eleanor Pontes
Christine Rose
Rosemary Saber
Joan Yotides

Women of Distinction

volunteers - committee

Tanya Alves
Leanne Fisher-Ross
Gail Fortes
Mali Lim
Dr. Juli Parker
Lena Pires

sponsors

Bristol County Women's Journal

General Operations

volunteers

Maggie Brum
Joseph

Amy Recupero
Serena Silva

volunteers - board of directors

Carolina Africano, Esq.
Nicole Almeida
Ashley Bendiksen
Dr. Danielle Carrigo
Yolanda Dennis
Dolly Duarte
Mali Lim
Ine Ogagan
Dr. Juli Parker
Maria Pinarreta
Lena Pires
Kendyll Ramos
Katrina Semich
Marcia Williams

donors

Nicole Almeida
Brewer Banners
Jan Baptist
Ashley Bendiksen
Catherine Bourassa
Jack Davis
Yolanda Dennis
Gail Fortes
Candice Heald
Hunger Commission of Southeastern MA
Mali Lim
Athena M.G. Mota
Maria Pinarreta
Lena Pires
Judith Russ Leon
Katrina Semich
Neal Weiss
Marcia Williams
Whaling City Sound

grantors/foundations

Community Foundation of Southeastern Massachusetts-Rainy Day Fund
Demoulas Foundation
Olive Higgins Prouty Foundation
Women's Fund of Southeastern MA

programs/services

YWCA SEMA Programs and Services	Number Served July 1, 2012-June 30, 2013	Number Served July 1, 2013-June 30, 2014
Widowed Persons Program	136 Elderly Men and Women	142 Elderly Men and Women
Short Distance Medical Transportation	50 Elderly Men and Women	35 Elderly Men and Women
YWCA Health and Wellness (formerly ENCORE ^{plus})	2,725 Underserved Women	2,714 underserved women
Mayor's Youth Council	18 Disadvantaged Teen Boys and Girls	15 Disadvantaged Teen Boys and Girls
YWCA Health and Wellness Waterpals	45 Women Breast Cancer Survivors	23 Women Breast Cancer Survivors
A Woman's Place	12 At-Risk Women	16 At-Risk Women
Another Woman's Place	11 At-Risk Women	16 At-Risk Women
YWkids School Age Program	102 Disadvantaged Boys and Girls	114 Disadvantaged Boys and Girls
Girls Exclusive	90 Disadvantaged Teen Girls	90 Disadvantaged Teen Girls
Racial Justice	210 Underserved Women and Men	97 Underserved Women and Men
Economic Advancement	37 At-risk and Disadvantaged Women	162 At-risk and Disadvantaged Women
Leadership Development for Women Under 30	26 young women age 18-30	12 young women age 18-30
Total Served	3,462	3,436
# of Volunteers	93 (+14 Board Members)	95 (+14, Board Members)
# of Volunteer Hours	3,027	3,062
# of Materials Distributed	11,864	12,591
# of People that Attended Special Events (not counted above)	2,193	2,328



testimonials

your support helps everywoman



Girls Exclusive

YWkids School Age Program

"I feel safe here. I love the staff, they help us. I have fun." --Jamie, age 8

"I love the fieldtrips during the summer. The Pawsox game was my favorite." --Dah'Sean, age 7

"I like that we learn new things and we do marches against violence." --Jaliyah, age 9

"I love doing clubs here. I love science." --Elijah, age 10

"Really? I love everything here! Making friends, playing outside and at the park, the staff. It's the best!" --Efren, age 10

Girls Exclusive

"I think Girls Exclusive is good because I love meeting new people." --Kiarrah

Residential Services

"The Residential Program run by the YWCA has changed my life. It is a residential program for women in recovery. I am a 59 year old woman who battled addiction for years. Today, I actually have a home at A Women's Place. The house itself is beautiful, but the caring way in which the house is run by a group of very special women is the true gift. They have taught me to be responsible, accountable, and how to live on my own. There are many success stories at the YWCA Residential Program. It has afforded me an opportunity to live a clean and sober life and be a productive member of society. I will be forever grateful!" --Linda



YWkids



YWkids



Widowed Persons Program

ywca board of directors

President
Nicole Almeida

Vice President
Lena Pires

Treasurer
Maria Pinarreta

Assistant Treasurer
Dr. Juli Parker

Clerk
Ashley Bendiksen

Tanya Alves
Melissa Costa
Dolly Duarte
Mali Lim
Kendyll Ramos
Leanne Fisher-Ross

Ex-Officio
Gail M. Fortes

ywca staff

Gail M. Fortes
Catherine Bourassa

administrative services:

Lisa Rogers
Linda Larsen
Linda Rose
Jack Davis
Alexandra Moniz

youth services:

Jocelyn Trindade
Natasha Ormonde
Iris Ruiz
Lexis Duarte
Jolene Deree
Jenna Morton
Kendra Brandao
Jessica Rivera
Genesis Barrientos
Gabiella Fortes

ywca health & wellness:

Valentina Martinez
Jenny Rios
Ana Silva

adult services:

Linda Rose

residential services:

Annamarie Lopes
Candy Royster

Executive Director
Director of Programs and Services

Director of Finance
Office Manager
Receptionist
Facilities Manager
Development Associate

YWkids Program Manager
YWkids Kindergarten Coordinator
YWkids Group Leader
YWkids Group Leader
YWkids Group Leader
YWkids Assistant Group Leader
Girls Exclusive Instructor
Girls Exclusive Instructor
Girls Exclusive Instructor
Girls Exclusive Instructor

Community Health Worker
Community Health Worker
Community Health Worker

Widowed Persons Director

Residential Assistant
Residential Assistant

eliminating racism
empowering women

ywca

20 South Sixth Street
New Bedford, MA 02740



United Way
of Greater New Bedford

To learn more about the YWCA Southeastern MA, call: 508-999-3255,
go to: www.ywcasema.org or scan to connect to our social media links. ►►

