

Strong Foundation, Fearless Future

2015 ANNUAL REPORT



eliminating racism
empowering women

ywca

southeastern massachusetts

Our Mission

YWCA Southeastern Massachusetts is dedicated to eliminating racism, empowering women and promoting peace, justice, freedom and dignity for all.



**eliminating racism
empowering women**

ywca

southeastern massachusetts

A Message From Our Leaders



offerings to include diabetes outreach in New Bedford, Fall River and Wareham.

For the second year in a row, our YWCA was a top three finalist for the YWCA USA Economic Advancement Award! It is a true honor to be recognized by our national office and our peers across the country for our work in economic advancement and leadership development of young women.

In making changes to our programs we also restructured our staff to create a position solely dedicated to development and communications. We also increased our YWkids and Girls Exclusive staff members to serve more youth in the community. Over the next year we hope to continue to expand our youth program offerings in the region.

On behalf of the Board and Staff of the YWCA Southeastern Massachusetts, it is my great pleasure to present to you our annual report for fiscal year 2014. It is so hard to believe that another year has come and gone. This has been a year of many changes as we are now halfway through our 2013 - 2015 strategic plan!

The YWCA consolidated services and programs into four departments: Adult Services, Youth Services, Residential Services and Health and Wellness. Our Medical Transportation Program is now part of the Health and Wellness Department and Girls Exclusive, Girls Giving and Growing and Tween 2 Teen are combined into one program: Girls Exclusive After-School and Summer Program serving girls in elementary, middle and high school. We now offer racial justice and economic advancement classes in English, Portuguese and Spanish and expanded our health and wellness

We continued to enhance our social media and web presence by revamping our old website and creating a new one that is fresh, light and user-friendly on iphones, iPads, and tablets. We added a blog to our website and featured 80 girls in our I am YWgirl facebook media campaign. Hopefully, you follow us on twitter as well. We will continue to enhance our communication with you as we continue to make progress on our capital campaign and increase our programs and services in southeastern Massachusetts.

Our advocacy efforts locally, statewide and nationally focused this year on violence against women, immigration, paid sick leave, increasing minimum wage, and education. We participated in voter registration and provided information to the public about the importance of voting and making your voice heard. We hope to build on these efforts in the future as we gear up for the 2016 Presidential election.

We dedicate this annual report in memory of two very special women that we lost this year: Leonora Whyte and Joan Yotides. Leonora was the YWCA Southeastern Massachusetts' oldest and longest member, she voted in every election and attended every Annual Meeting. She was also the mother of former YWCA Executive Director, Yvonne Drayton. Joan Yotides was the YWCA Widowed Persons Director who retired in September 2013 after 19 years of service to the YWCA. Both are true YWCA women in every sense of the word. We miss both of them tremendously and both of their memories will live on forever in our programs and services.

In closing, I would like to thank the truly committed and dedicated YWCA Board, Staff, members, volunteers and donors that help make all of this happen on a daily basis. Without you the YWCA would not be able to accomplish all that we do. Thank you also for your continued support and as we work to increase the capacity of the YWCA so that many more women, girls and families can access needed services in our community.

Gail M. Fortes

Gail M. Fortes
Executive Director



Women's Advocacy Day

Eliminating Racism Empowering Women

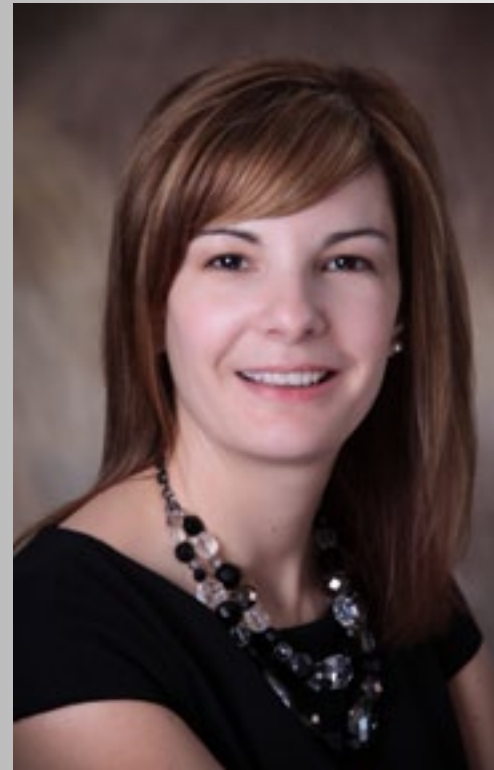

Right from the start, the Board placed Advocacy as a top priority on our strategic initiative list. Advocating for that mission and rallying around those that have been treated unjustly continue to be an area of success, as well as, improvement for us. 2014 brought many opportunities to get involved in the areas of racial justice, domestic violence awareness, women's reproductive rights and LGBTQ issues. We wrote Op-eds, partnered strategically with other organizations for a greater reach, and most recently, led an effort to educate and register voters in our communities. Our Board is committed... you haven't heard the last from us!

And it's not just the Board that is passionate about the mission. Our dedicated staff has done an incredible job at expanding our outreach, while strengthening our programs and services.

Dear Friends,

This is the time of year when we reflect on the past year's success and also take a look at areas we need to improve upon. In 2014, we continued to work through and manage the initiatives set forth in our strategic plan...the capital campaign, programming, resource development, and more...being nimble was a must, as many adjustments needed to be made along the way. Fortunately for us, we have a mission that guides us and keeps us motivated to forge on!

"eliminating racism, empowering women and promoting peace, justice, freedom and dignity for all..."

Nicole Almeida

Nicole Almeida
President

Some of society's greatest challenges wouldn't you say? We view that statement as hope for a better future... for every individual, every family, every community and even every country.



YWkids



YWkids



Girls Exclusive

Income/Expenses

YWCA Southeastern MA FY 2014
audited figures completed 10/28/14
by Hodgson, Pratt, Pratt, Saunders and Associates

	FY2014	FY2013	\$ Change	Notes
REVENUE				
Contributions, Gifts, Legacies, Bequests & Special Events	155,948	176,547	(20,599)	Reduction in contributions to campaign
Grants	640,406	639,692	714	
Program Service Fees	115,372	71,898	43,474	FY' 14 increase in residents
Investment Revenue	30,398	32,072	(1,674)	
Other Revenue	2,508	4,058	(1,550)	
TOTAL REVENUE	944,632	924,267	(20,365)	
EXPENSES				
Administration (Management & General)	171,048	172,764	(1,716)	
Fundraising	51,937	120,223	(68,286)	Capital campaign expenses
Total Program Services	737,592	662,761	74,831	Increase in youth and residential programs
TOTAL EXPENSES	960,577	955,748	4,829	
EXCESS (Deficit)	(15,945)	(31,481)	(15,536)	

Building a Strong Foundation

Balance Sheet

YWCA Southeastern MA FY 2014
audited figures completed 10/28/14
by Hodgson, Pratt, Pratt, Saunders and Associates

BALANCE SHEET	FY2014	FY2013	\$ Change	Notes
ASSETS				
Current Assets				
Checking/Savings	249,260	354,305	(105,045)	Capital funds expended-switch from oil to gas
Accounts Receivable	59,412	43,527	15,885	
Total Current Assets	308,672	397,832	(89,160)	
Pledges Receivables	105,524	77,022	28,502	Campaign pledges
Endowment	248,727	191,689	57,038	
Other Assets	424,229	407,429	16,800	
Prepaid Assets	5,002	1,091	3,911	
Fixed Assets, net of accumulated depreciation	1,368,113	1,375,272	(7,159)	
TOTAL ASSETS	2,460,267	2,450,335	9,932	
LIABILITIES & EQUITY				
Liabilities				
Current Liabilities				
Accounts Payable	62,610	68,428	(5,818)	
Accrued Expenses	24,375	19,490	14,885	
Line of credit	93,921	91,597	2,324	
Other current liabilities	84	667	(583)	
Total Current Liabilities	180,990	180,182	808	
Long Term Liabilities	396,000	396,000	0	A Woman's Place
Total Liabilities	576,990	576,182	808	
Equity	1,883,277	1,874,153	9,124	
TOTAL LIABILITIES & EQUITY	2,460,267	2,450,335	9,932	

Capital Campaign

Under One Roof



We are so very close! We are in the final stages of the YWCA's \$3.8 million Under One Roof capital campaign for a LEED-certified, 17,320 square foot building addition adjacent to the restored Levi Standish House. This long-awaited project is about to become a reality for the YWCA, all those who benefit from our programs and services, and for the Greater New Bedford community. We simply cannot wait to break ground on this transformational project.

Construction documents from Litman Architecture are anticipated to be delivered to the YWCA in the Winter of 2015. Then the project will be ready for the public bidding process and an anticipated Spring 2015 groundbreaking! During this exciting time, we must reach the final campaign goals in public and private support. Funding above this goal further reduces our long-term credit facility. Thus, we continue to seek generous donors to this substantial new building project.

There are several prominent naming opportunities still available such as:

- First Floor and Foyer (YWkids Childcare) \$250,000
- Second Floor and Foyer (Teens & Women's Resource Center) \$250,000
- Third Floor & Foyer (Women's Residence) \$250,000
- Multipurpose Community Room (2nd Floor) \$100,000
- Elevator and 2nd and 3rd Floor Elevator Lobbies \$100,000 (combined)
- YWkids Commons \$50,000
- YWkids Library \$50,000
- Women's Residence Lounge \$50,000
- YWkids Meeting Room \$25,000
- Another Women's Place Kitchen \$25,000
- Another Woman's Place Study Area \$25,000
- Another Women's Place Bedrooms \$10,000 each (4 Remaining)
- Room Furnishings \$5,000+

Please contact Gail Fortes for a full list of Naming Opportunities and help us conclude our Under One Roof campaign. Thank you!

Under One Roof

"I'm pleased that the Patrick-Murray administration has joined the City of New Bedford in supporting "Under One Roof," said Mayor Jon Mitchell. "This level of investment on the part of the Commonwealth is a clear validation of the quality of this project. I congratulate the YWCA for their tireless efforts on behalf of New Bedford families, and thank the Patrick-Murray administration for their continued support of projects that improve the quality of life for New Bedford residents."

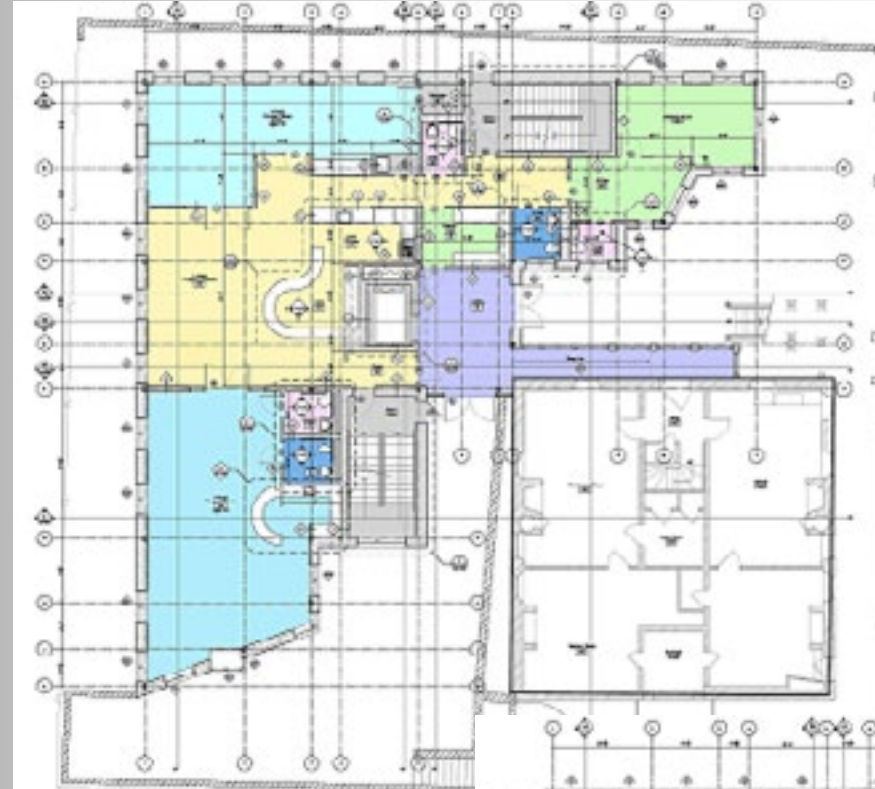

"The YWCA provides crucial services to area women in need," Senator Montigny said. "The \$1 million grant will not only preserve the historic nature of the YWCA's Levi Standish House but allow it to be adapted for the many modern uses needed by the YWCA to further its mission to aid women and children."



"These funds will allow the YWCA to expand the critical services it provides to women and children in the SouthCoast," declared Representative Antonio Cabral.

"Governor Patrick and I were pleased to work with the YWCA Southeastern Massachusetts and support funding that will allow the YWCA to continue to do great work more efficiently in the region, while also preserving its historic building," said Lieutenant Governor Timothy Murray.

Donors

Supporting Our Mission

Special thanks to the individuals, businesses and foundations which enable the YWCA Southeastern Massachusetts to advance its mission through their generous financial support. This list reflects donations received between July 1, 2014 and June 30, 2015. We apologize for misspelling or omitting the name of anyone who made a gift during the fiscal year.

Capital Campaign

pledge donors

Anonymous Donor
Nicole Almeida
Dr. Patricia Andrade
Anne T. Converse
Lena Pires

gifts

Jan Baptist
Jack Davis
Yvonne Drayton
Anne Converse Photography
Gail Fortes
Jane Gonsalves
Stacie Charbonneau Hess
Maria Pinarreta
Neal Weiss
Women's Fund of Southeastern MA -
Women's Fund Philanthropy Fund
Margaret D. Xifaras, Esq.
Faith Morningstar
Meryl Novek
Katrina Semich
Allan and Priscilla Ditchfield
Melissa Costa
Stella Pifko Marnik

grantors/foundations

Acushnet Foundation
Agnes Lindsey Trust
CharlesBank Homes Foundation
City of New Bedford
Demoulas Foundation
Leonard and Hilda Kaplan Charitable
Foundation
The Maurice and Anne Makepeace Family
Foundation
Patrick Carney Foundation
St. Anne's Credit Union
Island Foundation
New Bedford Police Union

50 businesses

Anne Whiting Real Estate
Bay Coast Bank
Case Construction
Dr. Ilana Feinerman
Fiberoptics Center
Joseph Abboud Manufacturing Corp
Margaret Xifaras, Esq.
Nameplates for Industry, Inc.
Style By Tiffany
Sylvia Insurance Company
The Nery Corporation
Vantage In Philanthropy
Whaling City Sound
Shara Porter Designs

advocacy

Economic Advancement
grantors/foundations

The Association for the Relief of Aged Women
of New Bedford (ARAW)
YWCA USA

Racial Justice grantors/foundations

Island Foundation
Whaling City Sound

Leadership Development of Young Women

grantors/foundations

Community Foundation of Southeastern
Massachusetts - Rainy Day Fund

interns

Shawnai Matos
Shelby Freidland
Stormi Monteiro
Teresa Angulo
Caitlin Hoey
Nicole Velez
Rabeya Ropani
Kaitlyn Cravens
Mya Atkins

Mayor's Youth Council

grantors/foundations

City of New Bedford
HRIA Tobacco Grant

adult services

Widowed Persons

Program

volunteers

David Enos
Jean Julien
W. Kenneth Langill
Irene LeFavor
Joyce Lopes
Dorothy Martin
Thomas McGarr
Marion Oliver
Joan Pingley
Jacqueline Ponte
Pauline Prudhomme
Gertrude Reed
Hanifa Rose
Dorothy Saladino
Victor Samolis
Angela Sampaio
Evelyn Sebastiao
Ethel Souza
Judith Vieira

donors

Janet Ahola
Irene R. Bergeron
Madeline Brooks
Nancy Chadwick
Cecile Cloutier
Frederick Cole
Pearl Corbett

Alice Crowley
Pauline J. Cormier
Mary Lou Davis
Elizabeth Dion
Fran DeTerra
Leone Faris
Sharon Frias
Judy Gobeil
Norma Hannon
James Hubbard
Ronald Jackson
Wanda Jaworski
Doris Levine
Lillian Lovegrove
Eleanor Lowe
Dorothea Macedo
Richard Machado
Joan Manchester
Elaine Peck
Dolores Pereira
May Sharples
Jeanne Duggan
Betty DeJesus
Lawrence Shinnamon
Terry Silva
Eveann Silvia
Cynthia Smith
Janice Smith
Cecilia Sykes
Henry Valois
Carol Zaslona
Dick Doyon
Anne Eich
Gladys Gaj
Saunders Funeral Home
Russell Lawton Sr.
Arcangela Monteiro
Nancy Mosher
Muriel Peters
Jacqueline Ponte
Albert Ramos
Marion Reid
Hanifa Rose
Paul Rousselle
Karen Alvares
Elaine Burgo
Leonard Hirst
Victor Samolis
Irene Lefavor
Joseph Cardoza Sr.
Joyce de Sousa
Jean Coury
Margaret Domingos
Mary Santos
Edward Figueira
Alzida Ferro
Donald Freitas
James Honohan
Mary Stephenson
Frances Mills

Susanne Dupont
Francis Mathieu
Kathleen Murphy
Emily Nisenbaum
Constance Panagakos
Bedre Querim
Orren Robbins
Celeine Saraiva
Virginai Oliveira
Nancy Smith
Florence Turner
Peter Baker
Norman Bergeron
Sally Clark
Elaine Akers
Lee Alexander
Laura Almeida
Maria Amaral
Joan Anderson
Maria Araujo
Hazel Arruda
Rita Arsenault
Gloria Aspen
Carmen Azevedo
Geraldine Bailey
Gloria Baker
Julia Banks
Natalie Bean
Jean Bell
Teresa Berard
Elaine Bizarro
Delores Boudreau
Doreen Bowman
Muriel Boyer
Claire Brady
Cisaltina Branco
Theresa Breault
Clifton Briggs
Maria Brigida
Ana Brizida
Dorothy Burt
Amancio Cabral
Paula Cadieux
Patricia Camara
Ilda Campos
Judy Card
Cynthia Cardoza
Leonard Carreiro
Madeline Carvalho
Shirley Caton
Lisa Chapman
Marcelle Chartier
Jeanne Chaussee
Jean CLarke
Muriel Coderre
Michael Concaison
Mildred Conner
Rev. Constantine S. Bebis
Denise Cooper
Manuel Cordeiro

Evangeline Correia
Dorothy Correia
Donna Costa
Nancy Ann Costa
Gertrude Coucci
Joseph Couto
Ann Marie Couture
Nona Coyne
Viola Cruz
Kathleen Curley
Rosemary Cutler
Lorraine Dabrowski
Elaine DaCosta
Esther Dawson
David DeCosta
Bonnie DeLuca
Elliott Denison
Elaine Desrosiera
Jane Dolan Carole Duarte
Ellie Dube
Darlene Dubowik
Helen Ducharme
Gertrude Dwyer
Paula Emmett
Evelyn Esperanca
Margaret Faria
Roselle Fecteau
Eugenia Fernandes
Julia Fernandes
Sal Fernandes
Ester Fernandez
Norman Ferreira
Sue Ferreira
Pauline Fiore
Carol Fontaine
Lucille Fontes
Elaine Fortin
Linda Frasier
M. Alice Freitas
Judith Freitas
Theresa Freitas
Judith Furtado
Maria Lillia Garcia
Raymond Gardner
Hank Gardyna
Davis Garner
Mary Gaughan
Roger Gaumont
Patricia Gauthier
Mary Gauthier
Virginia Gay
Charles Gifford
Louise Gifford
Irene Gouveia
Therese Greenwalt
Leonard Hackett
Marion Hancock
Lynwood Harriman
Loretta Harrington
Ramona Harrison

Brenda Harrison
Geraldine Hegarty
Deborah Henderson
Alice Henzel
Robert Hiller II
Paul Hinchcliff
Marlene Hirst
Nancy Holland
Rev. James Hornsby
Henrie House
Vera Hunt
Lorraine Hunter
Yvonne Jackson
Olive Jadlowe
Mark Janson
Everett Johnson Sr.
Jean Julien
Mary Kane
Cynthia Karl
Mary Kate
Eugene Kelley
Theresa Kenney
Andrew Kesteris
Carol King
Katherine Kozicki
Eleanor Kruczed
Donald Lamontagne
W. Kenneth Langill
Therese Lavallee
Rev. Dr. Robert Lawrence
Jeanne LeDuc
Mary Lemieux
Barbara Leslie
Ana Lima
Madalena Linhares
Ana Maria Lomba
Joyce Lopes
Angela MacDonald
Ana Maria Machado
Marion Macomber
Irene Maguire
Joseph Mandeville
Thomas Marginson
Elaine Marshall
Dorothy Martin
Jose Martins
Elizabeth Matathia
Mary McCann
Dorothy McCarthy
Thomas McGarr
Delores McHenry
Felicia Medeiros
Patricia Medeiros
Alexandra Medeiros
Cisaltina Medeiros
Maria Mello
Delores Mendes
Mary Louis Moniz
John Moreira
Sandra Morel

Donors

Join the Movement

Donors

Antonio Morgado
 H. Bridget Morrison
 Vanessa Morse
 Ester Moura
 Peter Nasiff
 Maria Neves
 Jennifer Nightlinger
 Margaret Normandin
 Palmyra O'Leary
 Dolores O'Malley
 William Ochab
 Maria Oliveira
 Janina Oliver
 Marion Oliver
 Normand Ouellet
 Kathleen Pappas
 Rene Pepin
 Alfonso Pereira
 Hadwen Perry
 Lynn Perry
 Diane Phillips
 Gil Pimental
 Doris Pineau
 Joan Pingley
 Maria Pollicarpo
 Arlene Pombo
 Mary Powell
 Dona Power
 Rose Marie Powers
 Pauline Prudhomme
 Marian Purington
 Susanne Racicot
 Mildred Randall
 Grace Rapoza
 Lieselottee Ratcliffe
 George Regis
 Ilene Rego
 Jose Rego
 Maria Reidy
 Beverly Renauld
 Marth Richards
 Gloria Ringer
 Joseph Ringuette Jr.
 Theresa Robello
 Elisabeth Robert
 Katherine Robillard
 Beverly Rogers
 Betty Rogers
 David Rosparka
 Arline Ross
 Celeste Rousseau
 Addison Russell
 Ernest Santos
 Edward Santos
 Robert Santos
 Leonard Santos Sr.
 M. Raye Sawyer
 Evelyn Sebastiao
 Liz Serpa
 Janet Sherwood

Sorothy Shope
 Metzie Soars
 Alice Soars
 Nathaniel Souto
 Louise Souza
 Ethel Souza
 Thomas Spence
 Claire St. Gelais
 THomas St. Pierre
 Priscilla Steadman
 Francine Steiger
 Jean Stripinis
 Wallace Sylvia
 Sylvia Theodore
 Conrad Thibeault
 Delia Thomas
 Donna Thompson
 Rosemary Tierney
 Eleanor Tranes
 Mary Tsaousidis
 Janice Tuite
 Helen Turner
 Mr. and Mrs. George Vezina
 Judith Viera
 Arthur Villeneuv
 Betty Wadsworth
 Patricia Waterman
 Francis Wazlowski
 Leonard Weaver
 Ann Webster
 Maria Welter
 Robert Wenstrom
 Patricia Wetzel
 June White
 Irma Wolfe

grantors/foundations
 The Association for the Relief of Aged Women
 of New Bedford (ARAW)
 Coastline Elderly Services

ywca health & wellness
Health & Wellness/Waterpals

volunteers
 Mary Luisa Oliveira
 Idalina Pacheco

donors
grantors/foundations
 Avon Breast Health Outreach Program
 Blue Cross Blue Shield Foundation
 Coastline Elderly Services
 Southcoast Hospitals Group

residential services
**A Woman's Place &
 Another Woman's Place**

volunteers
 Georgi Charves
 Elaine Costa
 Linda Murphy

Joanne Polk
 Beverly Delaney

donors
 John and Sharon Canto
 Yolanda Dennis

grantors/foundations
 Bristol County Savings Bank Charitable
 Foundation
 Bill Shea
 DeMello's Furniture
 Home Depot
 Kent Silva
 Community Foundation of Southeastern
 Massachusetts-Hawthorn Medical Associates
 Charitable Fund
 Hunger Commission of Southeastern
 Massachusetts
 Kenneth T. and Mildred S. Gammons
 Charitable Foundation
 La-Z-Boy Furniture
 Linda Rose
 New Bedford Housing Authority
 Target
 United Way of Greater New Bedford
 Webster Bank Foundation

youth services
YWkids School Age Program

grantors/foundations
 Patricia Burns
 Carney Family Charitable Foundation
 City of New Bedford-Office of Community
 Development
 Massachusetts Department of Education
 Hunger Commission of Southeastern MA
 Leonard and Hilda Kaplan Charitable
 Foundation
 Gail Fortes
 McGladrey Boston Fpundation
 New Bedford Cultural Council
 New Bedford Day Nursery Fund
 Community Foundation of Southeastern
 Massachusetts-New Bedford Education
 Foundation Fund
 Office of Early Education and Care
 Roy Foundation
 United Way of Greater New Bedford
 James Arnold Fund
 Patricia Gomes

Girls Exclusive

donors
 Patricia Gomes
 Carolee S Matsumoto
 Colleen Millett
 Donna M. Wirzburger
 Marcia M. Williams
 Diane Z. Newman
 Aura Escobar
 Yvonne Drayton

Kate Fentress
 Rebecca McCullough
 Janine V. da Silva
 Julia Jennings
 Jennifer Prouty
 Lynne Burns
 Richard Porteus
 Caroline Courth

grantors/foundations
 Bristol County District Attorney's Office
 City of New Bedford-Invest In Kids
 City of New Bedford-Office of Community
 Development
 City of New Bedford-School Department
 Community Foundation of Southeastern
 Massachusetts-Rainy Day Fund
 McGladrey Boston Foundation
 Fall River Women's Union
 Shaws Supermarket
 New Bedford Day Nursery Fund
 United Way Summer Fund
 Women's Fund of Southeastern MA
 United Way of Greater New Bedford

Week Without Violence

volunteers
 Rho Sigma Phi Sorority
 UMASS Dartmouth Center for Women,
 Gender and Sexuality

Red Dress Fashion Show

volunteers - committee
 Gail Fortes
 Monique Hebert
 Susan Frysinger
 Jane L. Gonsalves
 Denise Kappler
 Mali Lim
 Valentina Martinez
 Ana Silva
 Gale Williams
 Shawnai Matos

sponsors/donors
 Andrew Gallagher
 Anne Whiting Real Estate
 Ashley Bendiksen
 Aubertine Lopes Funeral Home
 Autumn Glen
 BankFive
 BayCoast Bank
 Bermuda Bronze
 BMC HealthNet
 Boston Red Sox
 Bridgewater Savings Bank
 Boutique Fitness
 Buttonwood Park Zoo
 Carabiner's
 Children's Museum Easton
 Councillor Joseph Lopes
 First Citizens Federal Credit Union
 Greater New Bedford Community Health

Center
 Greater New Bedford Regional Vocational
 Technical High School
 Hy-Line Cruises
 Lena Pires
 Litman Architecture
 Mali Lim
 Mary Ann Zuber
 Mayor Jonathon Mitchell
 Monaghan Printing Company
 Nicole Almeida
 PACE/Youth Build New Bedford
 Plimouth Plantation
 Providence Children's Museum
 Sam Adam's Beer
 Sylvia's Insurance Agency
 STAT Ambulance
 Southcoast Hospitals Group
 Bridgewater Savings Bank
 Ensemble Events
 Celia's Boutique
 Contrary
 Family Chiropractic Center
 United Way of Greater New Bedford
 Dressbarn
 Fatima Rocha
 Julies's Bridal Boutique
 Party Dress Express
 St. Anne's Credit Union
 Cenury House
 Northeast Maritime Institute
 Women's Fund of Southeastern
 Massachusetts
 Venilia Gardens
 Our Sisters' School
 Joseph Abboud
 Acushnet Company
 BJ's Wholesale Club
 Bose
 Boston Bruins
 Robyn Branco-Fournier
 Dorothy Cox Chocolates
 Leanne Fisher-Ross
 Jane Gonsalves
 Ashley Hebert
 Jordans Furniture
 Jean Lim
 KO Gym
 Seastreak
 Style Makers Salon
 The Galley Grille
 Watkins
 Paula Koczera

Sister 2 Sister Conference

donors
 Diane Gomes
 Lynne Burns
 Lauren Burns
 Cynthia and Bruce Rose
 Bernadette Souza

Donna Cordeiro-Jobin
 Thelma Baxter
 Toni Ann Teixeira
 Patty Burns
 Eleanor Pontes
 Susan Perry
 Cheryl Barrett
 Carol Almeida-Fortes
 Cecil Lopes
 Diane Brodeur
 Catherine Bourassa
 Irene Buck
 Janice Fautuex
 Janet Freedman
 Mattapoisett Women's Club
 Susan Kramer
 Jane Gonsalves

Women of Distinction

volunteers - committee
 Nicole Almeida
 Tanya Alves
 Leanne Fisher-Ross
 Kristina da Fonseca
 Lena Pires

sponsors
 Bristol County Women's Journal
 Doctors Express Urgent Care

donors
 UMass Dartmouth Center for Women,
 Gender, and Sexuality
 Global Learning Charter School
 Greater New Bedford Community Health
 Center
 Harbour House Family Center
 Pia Durkin and the New Bedford Public
 School Leadership Team
 Our Sisters School
 The Women's Fund of Southeastern
 Massachusetts
 City Councillor Joseph Lopes
 Cape Verdean Recognition Committee
 Immigrants Assistance Center
 Martha Briggs Educational Club
 School on Wheels

General Operations

volunteers
 Maggie Brum
 Joseph
 Amy Recupero
 Serena Silva

volunteers - board of directors
 Carolina Africano, Esq.
 Nicole Almeida
 Ashley Bendiksen
 Dr. Danielle Carrigo
 Yolanda Dennis
 Dolly Duarte
 Mali Lim

Donors

Join the Movement

Ine Ogagan
 Dr. Juli Parker
 Maria Pinarreta
 Lena Pires
 Kendyll Ramos
 Katrina Semich
 Marcia Williams

donors

Nicole Almeida
 Brewer Banners
 Jan Baptist
 Ashley Bendiksen
 Catherine Bourassa
 Jack Davis
 Gail Fortes
 Dorothy Duarte

Hunger Commission of Southeastern MA
 Mali Lim

Maria Pinarreta
 Lena Pires
 Neal Weiss
 Marcia Williams
 Whaling City Sound
 Eusie Zane
 Molly Zane

grantors/foundations

Acushnet Foundation Fund
 Community Foundation of Southeastern
 Massachusetts-Rainy Day Fund
 Demoulas Foundation
 Island Foundation
 Olive Higgins Prouty Foundation
 Women's Fund of Southeastern MA
 Staples
 Mattapoissett Women's Fund

Programs and Services

YWCA SEMA Programs and Services	Number Served July 1, 2013-June 30, 2014	Number Served July 1, 2014-June 30, 2015
Youth Services		
Mayor's Youth Council	15 Disadvantaged Teen Boys and Girls	15 Disadvantaged Teen Boys and Girls
YWkids School Age Program	114 Disadvantaged Boys and Girls	114 Disadvantaged Boys and Girls
Girls Exclusive	90 Disadvantaged Teen Girls	90 Disadvantaged Teen Girls
Subtotal Served	219	219
# of Volunteers	95 (+14 Board Members)	95 (+14, Board Members)
# of Volunteer Hours	3,062	3,062
# of Materials Distributed	12,591	12,591
# of People that Attended Special Events (not counted above)	2,328	2,328



YWkids



Women of Distinction Awards

Programs and Services

YWCA SEMA Programs and Services	Number Served July 1, 2013-June 30, 2014	Number Served July 1, 2014-June 30, 2015
Adult Services		
Widowed Persons Program	142 Elderly Men and Women	142 Elderly Men and Women
Short Distance Medical Transportation	35 Elderly Men and Women	35 Elderly Men and Women
Racial Justice	97 Underserved Women and Men	97 Underserved Women and Men
Economic Advancement	162 At-risk and Disadvantaged Women	162 At-risk and Disadvantaged Women
Leadership Development for Women Under 30	12 young women age 18-30	12 young women age 18-30
Subtotal Served	438	438



Namiyha, age 5, YWkids



Tyijhel, age 7, YWkids



Logan, age 7, YWkids

Programs and Services

YWCA SEMA Programs and Services	Number Served July 1, 2012-June 30, 2013	Number Served July 1, 2014-June 30, 2015
Health and Wellness		
YWCA Health and Wellness (formerly ENCORE ^{plus})	2,714 Underserved Women	2,714 underserved women
YWCA Health and Wellness Waterpals	23 Women Breast Cancer Survivors	23 Women Breast Cancer Survivors
Subtotal Served	2,737	2,737
Residential Services		
A Woman's Place	16 At-Risk Women	16 At-Risk Women
Another Woman's Place	16 At-Risk Women	16 At-Risk Women
Subtotal Served	32	32
Total Served (All Programs)	3,436	3,436



Widowed Persons Program

Testimonials



Girls Exclusive

your support helps everywoman

Residential Program

I have been blessed to have been chosen to be a part of this program and will forever be grateful. And as a woman in recovery, becoming a fully independent woman is the only logical choice for me to make. I will take what I have learned and live every day with a new found knowledge of not only me but the world in which I live. Again, I thank you.” - Beverly

YWkids School Age Program

“Dear Mrs. Iris, Jocelyn, Natasha and Ms. Jolene, I participated in the YWCA Summer Program this year and you were so nice to me. You smiled and made me smile. I was grateful. You healed me when I was hurt when I broke my arm. You helped to take care of me and you made me feel like you loved me and I appreciate that. I have been in the YWCA for many years. I just love it and thank you!” - Jaliyah age 10.

Girls Exclusive

“This summer, while I was here, we went sailing at Fort Taber. I had so much fun! We swam in the water and we even capsized. We also went kayaking and paddle boarding. I loved going sailing and I loved going to the YWCA.” - Jassenya

“I really enjoyed this summer. We as a group did many different activities. This is my fourth summer attending Girls Exclusive and I would definitely recommend it for others.” - Camila

Advocacy Programs

“I contribute to the world by simply just being me, because there is no other Savannah like me. And I, Savannah, will someday become a woman’s rights activist, and work on empowering women so that we have equal pay and equal rights. I know that I may not contribute very much to the world now, but someday, I will.” - Savannah



YWkids



Red Dress Event



ywca board of directors

President
Nicole Almeida

Vice President
Lena Pires

Treasurer
Maria Pinarreta

Assistant Treasurer
Dr. Juli Parker

Clerk
Ashley Bendiksen

Tanya Alves
Melissa Costa, LICSW
Dolly Duarte
Kristina da Fonseca, Esq.
Jane Gonsalves
Elizabeth Leiwant
Mali Lim
Leanne Fisher-Ross

Ex-Officio
Gail M. Fortes

ywca staff

Gail M. Fortes
Catherine Bourassa

Executive Director
Director of Programs and Services

administrative services:

Lisa Rogers
Linda Larsen
Linda Rose
Jack Davis
Alexandra Moniz

Director of Finance
Office Manager
Receptionist
Facilities Manager
Development Associate

youth services:

Jocelyn Trindade
Natasha Ormonde
Iris Ruiz
Jolene Deree
Jordan Depina
Kelsey Barrett
Stormi Monteiro

YWkids Program Manager
YWkids Kindergarten Coordinator
YWkids Group Leader
YWkids Group Leader
YWkids Assistant Group Leader
Girls Exclusive Instructor
Girls Exclusive Instructor

ywca health & wellness:

Valentina Martinez
Ana Silva

Community Health Worker
Community Health Worker

adult services:

Linda Rose
Stormi Monteiro

Widowed Persons Director
Leading Ladies Coordinator

residential services:

Annamarie Lopes
Candy Royster

Residential Assistant
Residential Assistant

eliminating racism
empowering women

ywca

20 South Sixth Street
New Bedford, MA 02740



To learn more about the YWCA Southeastern MA, call: 508-999-3255,
go to: www.ywcasema.org or scan to connect to our social media links. ▶▶

